

# Right Care Right Place

Get the right care where and when you need it.

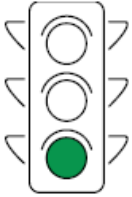
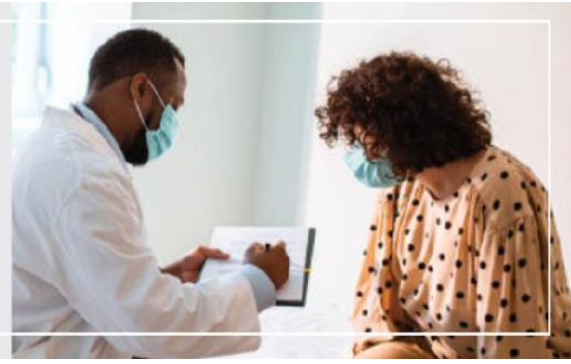

## Green Zone: See your primary care physician or nurse practitioner (PCP)

Schedule an appointment for:

- Checkups, immunizations, health screenings
- Chronic conditions such as diabetes, high blood pressure, asthma, emphysema, heart disease
- Fever, sore throat, cough, ear pain, colds and flu
- Urinary tract infections
- Injuries such as sprains, cuts
- Rash
- Other infections
- Mild headache
- Vomiting, diarrhea, abdominal pain

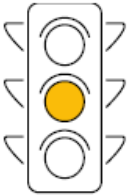

## Yellow Zone: Get immediate care

You're unable to reach your PCP and you need care for an illness or injury that cannot wait. (See Reverse)

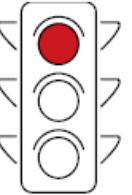

## Red Zone: Go to Emergency Department or call 911

Emergency room copay applies.

You have severe life-threatening symptoms such as:

- Chest pain or pressure
  - Choking
  - Extreme pain
  - Serious injury to the head, neck or back
  - Suspected poisoning or overdose from medicine or alcohol\*
  - Stroke symptoms such as loss of balance, face drooping, one-sided weakness, speech or vision difficulty, severe headache
  - Severe stomach pain
  - Severe burn
  - Suicidal thoughts or ideas\*\*
  - Trouble breathing
  - Uncontrolled bleeding
  - Uncontrolled shaking or seizure
  - Loss of consciousness (passed out)
- **If your child is younger than one month** – and has a temperature of 100.4°F or higher.
  - **If your child is not acting right** – not making eye contact, feels limp or has a strange cry.
  - **If your child is having difficulties breathing or starts to turn blue.**
  - **If your child has uncontrolled shaking and you suspect a seizure.**
  - **If your child shows signs of dehydration** – not making tears, has a dry mouth and dry diapers.

\*Illinois Poison Center: 800-222-1222    \*\*National Suicide Prevention Lifeline: 988

**Please call your regular doctor or nurse practitioner as soon as possible after an emergency department or immediate care visit so they can help you with any follow-up care.**

Talk to your doctor if you have any questions about these options.  
To find a doctor, go to [aah.org/primarycare2](http://aah.org/primarycare2) or call 855-456-5687.



Now part of  **ADVOCATEHEALTH**

# Immediate Care Options

If you need immediate care and are unable to reach your primary care physician or nurse practitioner's (PCP) office, you may be seen at the following locations. Please verify coverage with your health insurance provider.

---

## Advocate Medical Group (AMG) Immediate Care Clinics

PCP office visit copay applies.

Will see patients 6 months and older.

979 W. Main St.

West Dundee, IL 60118

847-426-9396

---

## Advocate Clinic at Walgreens

PCP office visit copay applies.

Will see patients 12 months and older

For additional information, hours and locations visit [advocatehealth.com/walgreens](http://advocatehealth.com/walgreens) or call 800-323-8622.

### Advocate Clinic at Walgreens

5500 County Farm Rd.  
Hanover Park, IL 60133  
800-323-8622

### Advocate Clinic at Walgreens

12000 Princeton Dr.  
Huntley, IL 60142  
800-323-8622

### Advocate Clinic at Walgreens

3 E. Golf Rd.  
Arlington Heights, IL 60005  
800-323-8622

### Advocate Clinic at Walgreens

3351 W. Main St.  
St. Charles, IL 60175  
800-323-8622

### Advocate Clinic at Walgreens

3925 W. Elm St.  
McHenry, IL 60050  
800-323-8622

### Advocate Clinic at Walgreens

151 Northwest Hwy  
Crystal Lake, IL  
800-323-8622

---

## Advocate Sherman Immediate Care Centers

Immediate care visit copay applies.

All ages seen at these facilities.

X-ray facilities and labs on-site (no blood testing available on Sundays)

IV fluid therapy for adult patients

### South Elgin

2000 McDonald Rd South  
Elgin, Illinois 60177  
224-783-5000

### Elgin

2320 Royal Boulevard  
Elgin, IL 60123  
224-783-4440

### Algonquin

600 S. Randall Road  
Algonquin, IL 60102  
224-783-4300

**Please call your regular doctor or nurse practitioner as soon as possible after an emergency department or immediate care visit so they can help you with any follow-up care.**

**LiveWell**

**Get the mobile app.** Access tools to help you and your family live well - all in one place. To download the app, use your phone to scan the QR code. Learn more at [aah.org/livewell](http://aah.org/livewell)



**Your health and safety is our highest priority.**

We're taking extra steps to keep you and your family safe.



Now part of  **ADVOCATEHEALTH**